

Identificativi Catastali:
Sezione:
Foglio: 68
Particella: 90
Subalterno: 1

Compilata da:
Bonacci Pietro
Iscritto all'albo:
Ingegneri
Prov. Milano

N. 17527

da n. 1 Scala 1:200

**- PIANO INTERRATO -
(SEMINTERRATO)**

Hm=2.35m

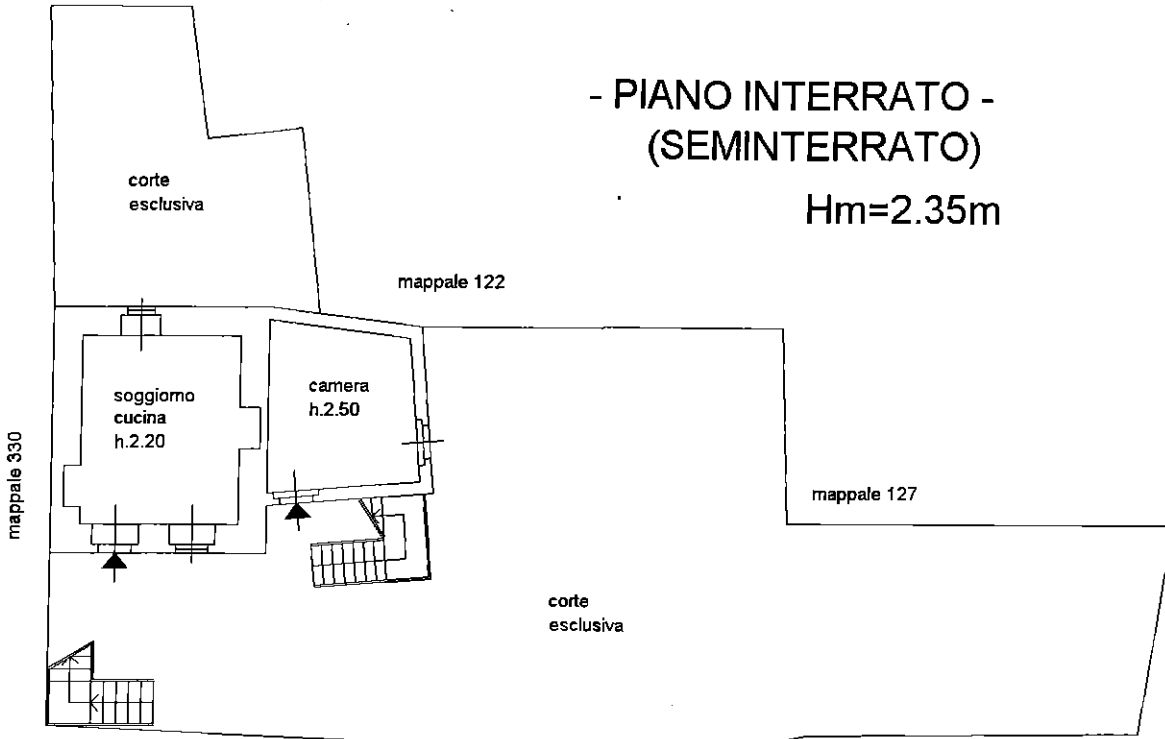

mappale 335

- PIANO TERRA -

Hm=2.28m

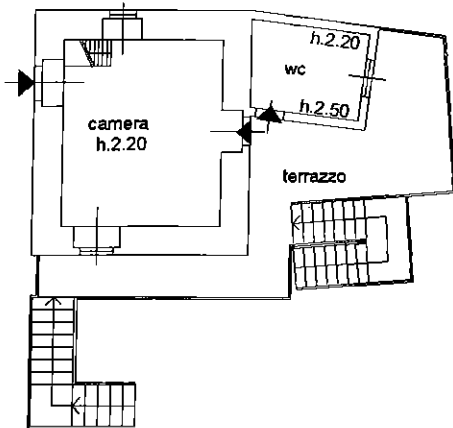

- PIANO PRIMO -

H=2.20m

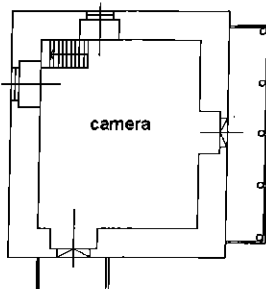

ORIENTAMENTO

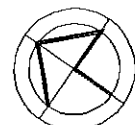

Pietro Bonacci